

FRONT ELEVATION

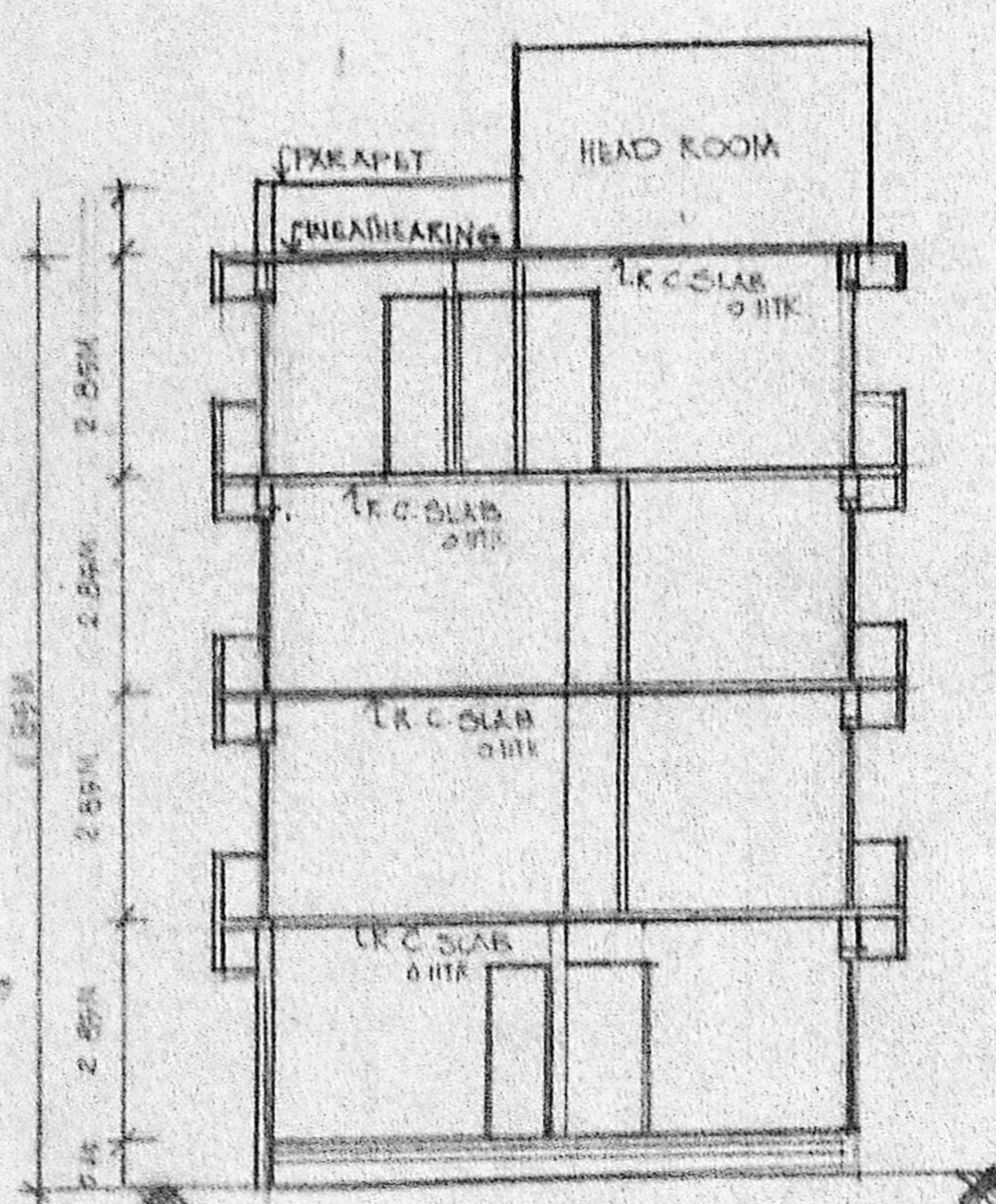

SECTION AB

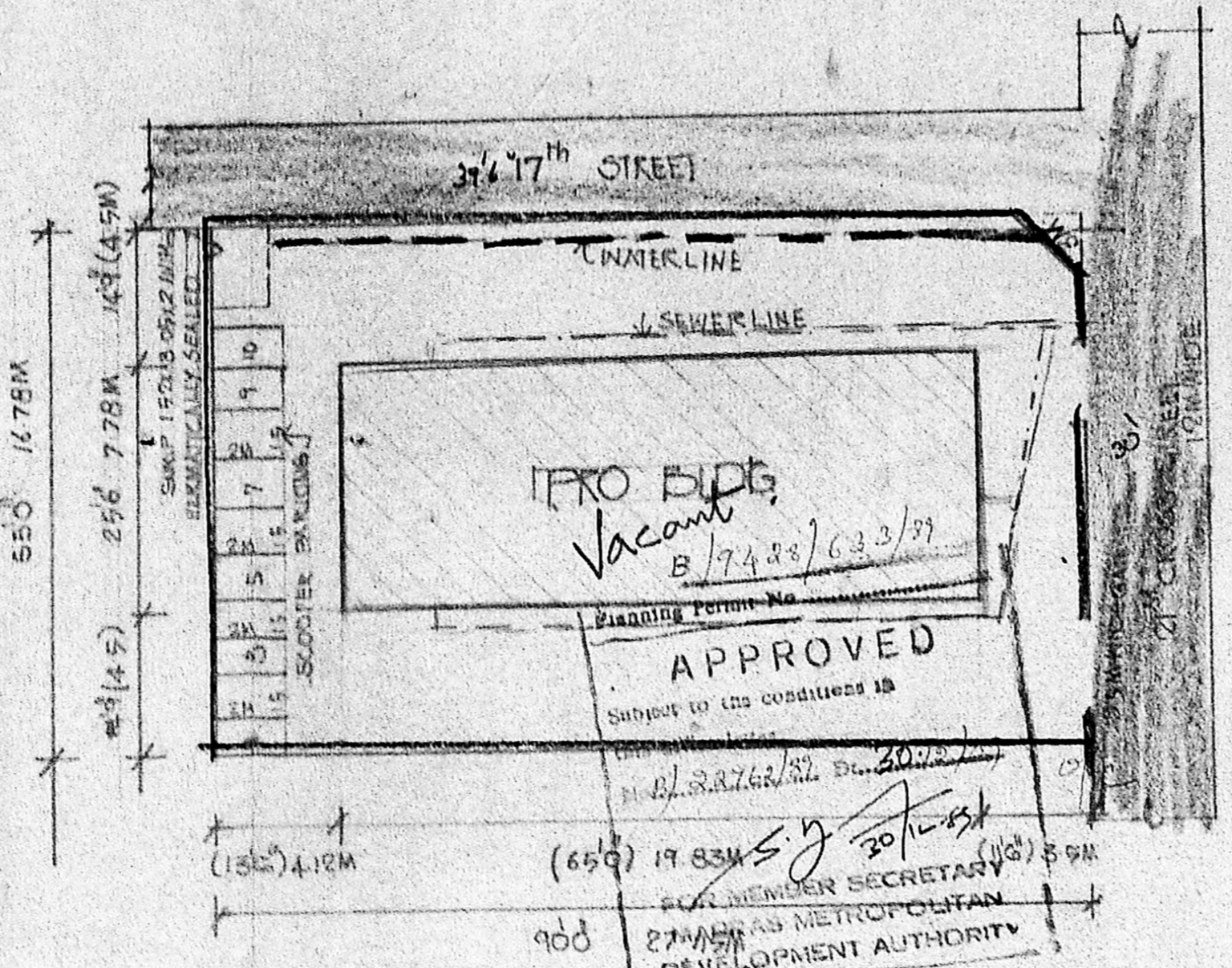

SITE PLAN

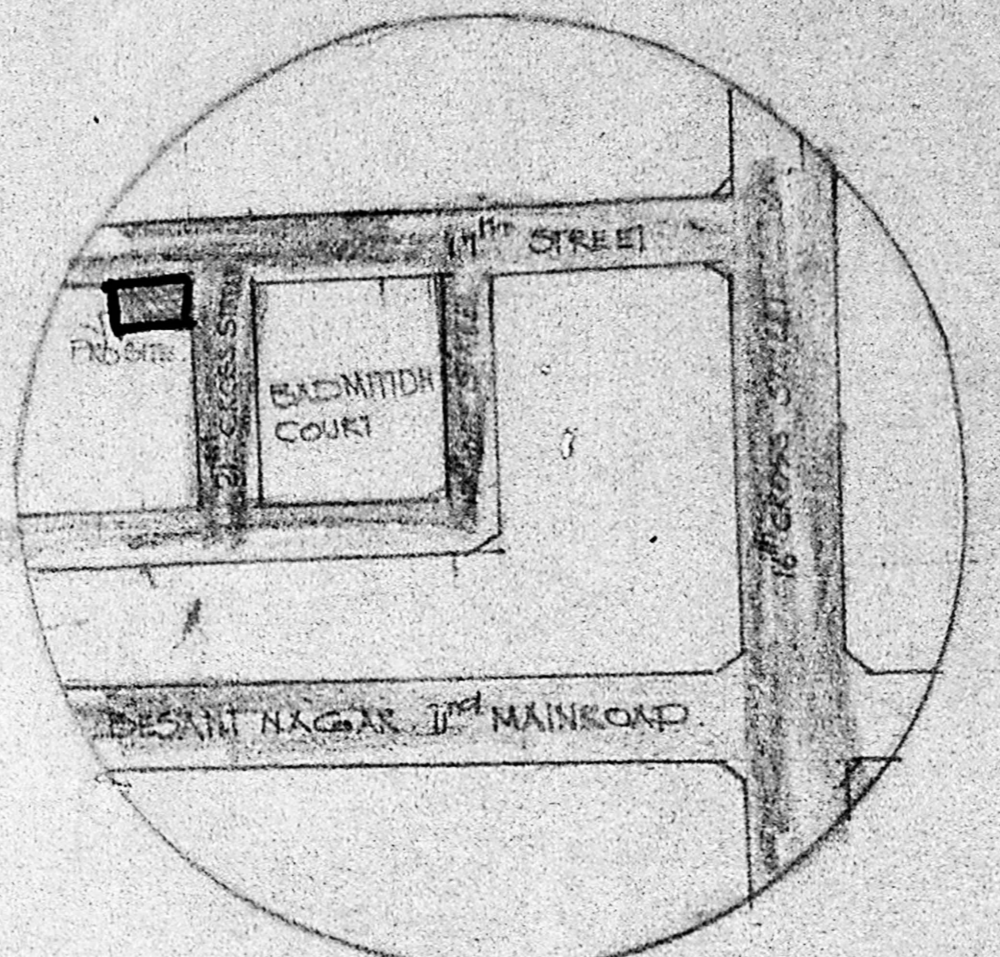

TOPO PLAN SHOWING EXIST BLDG. ROADS AROUND THE SITE FOR A RADIUS OF 100M

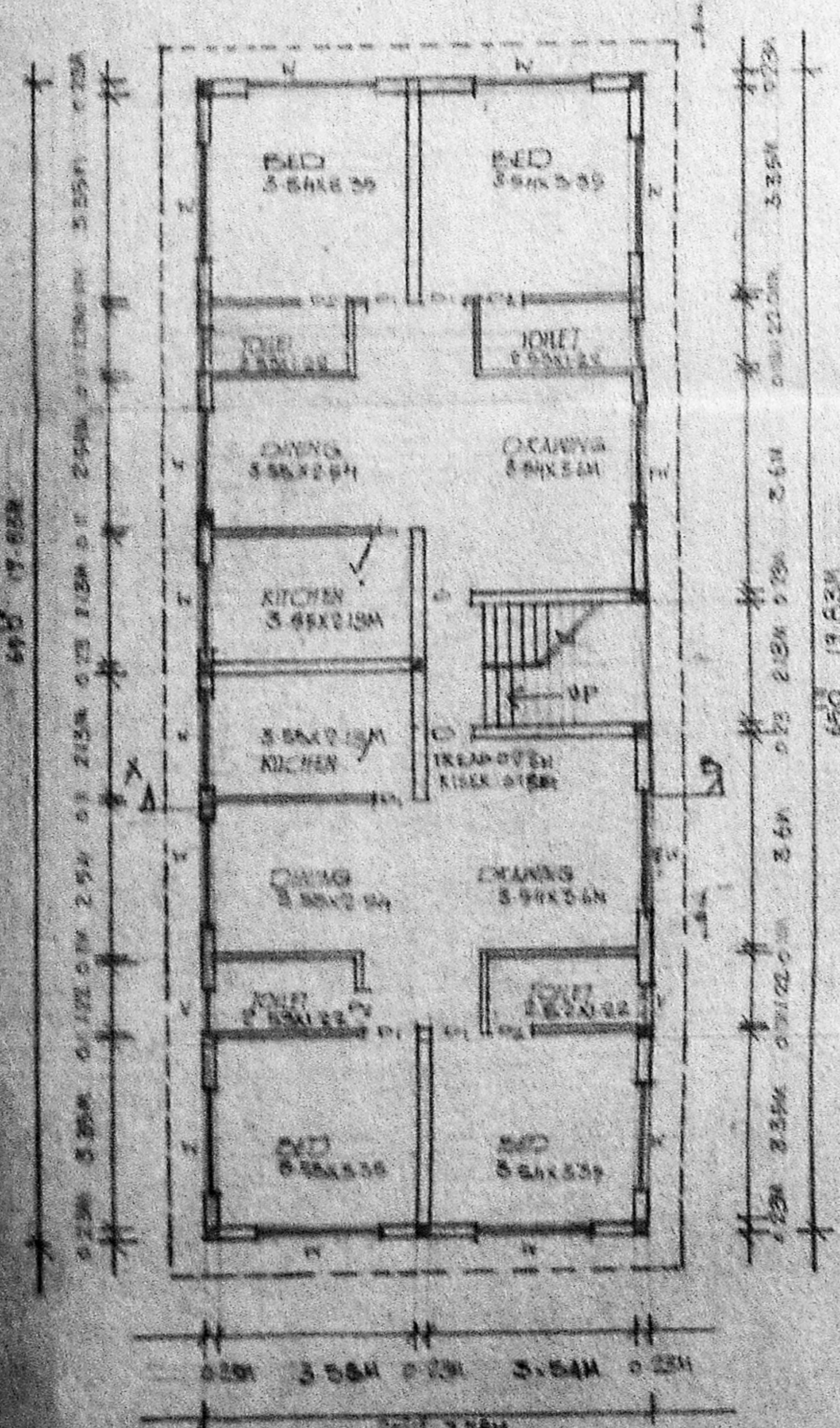

GROUND FLOOR PLAN

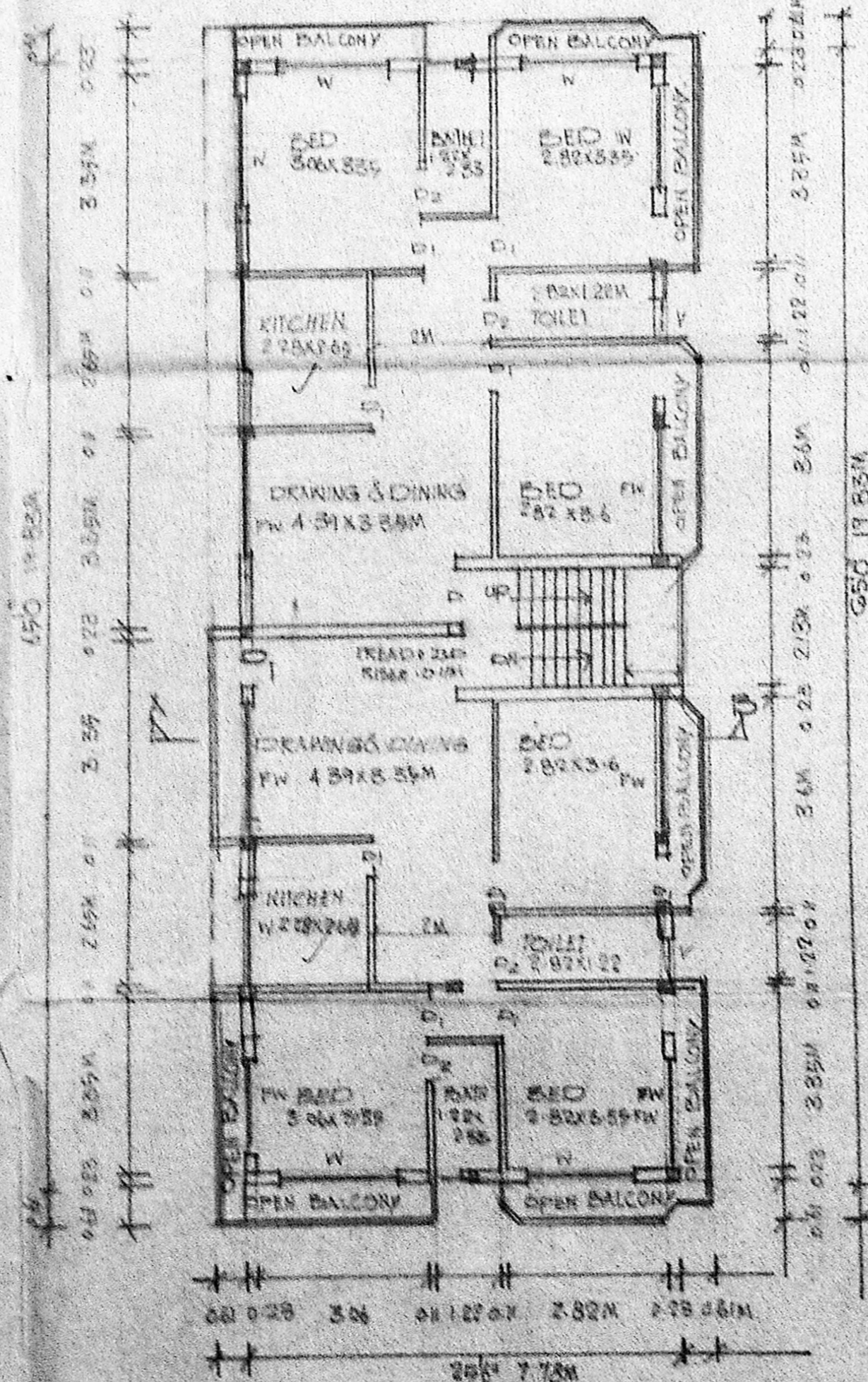

FIRST & SECOND FLOOR PLAN

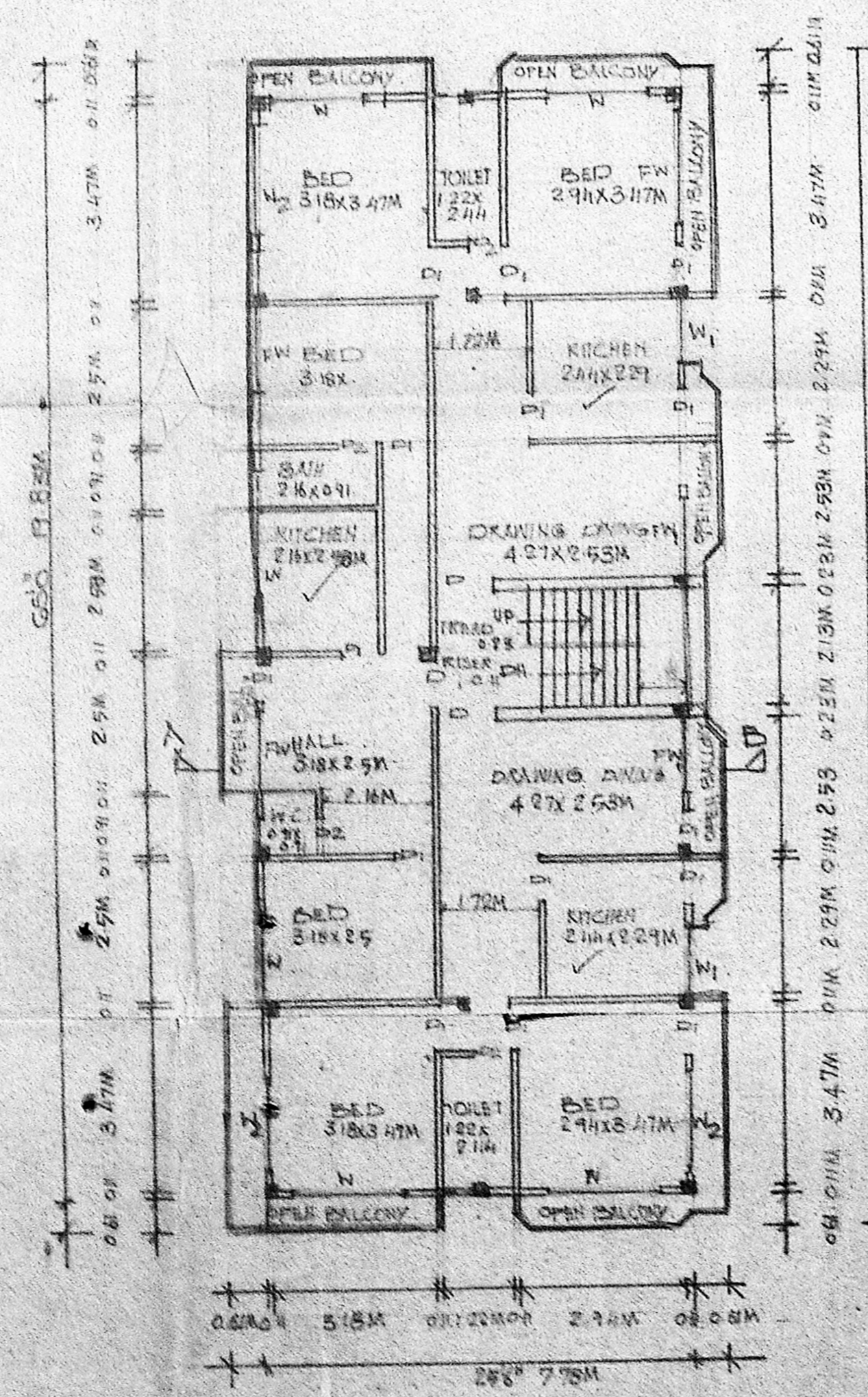

THIRD FLOOR PLAN

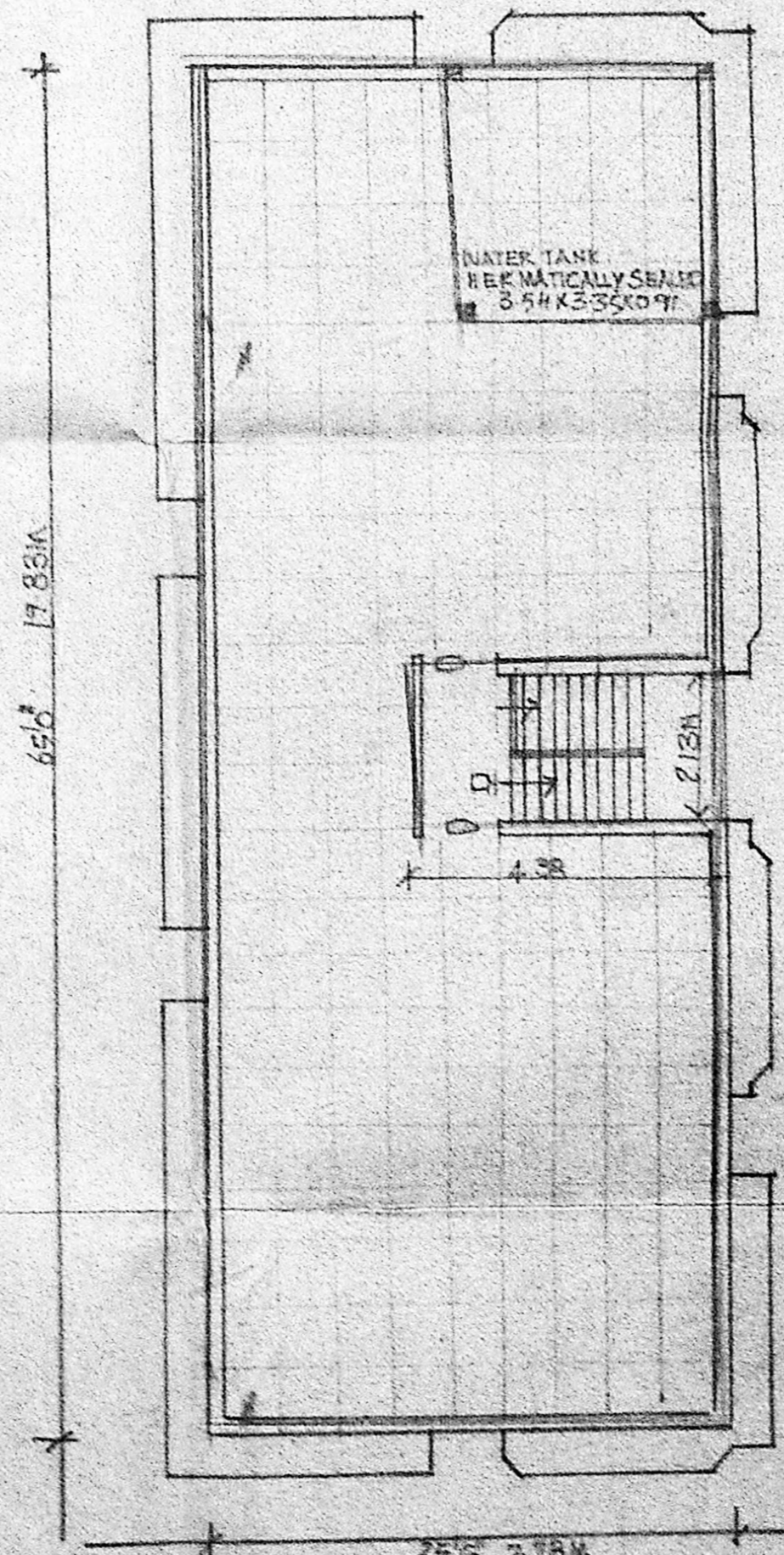

TERRACE FLOOR PLAN

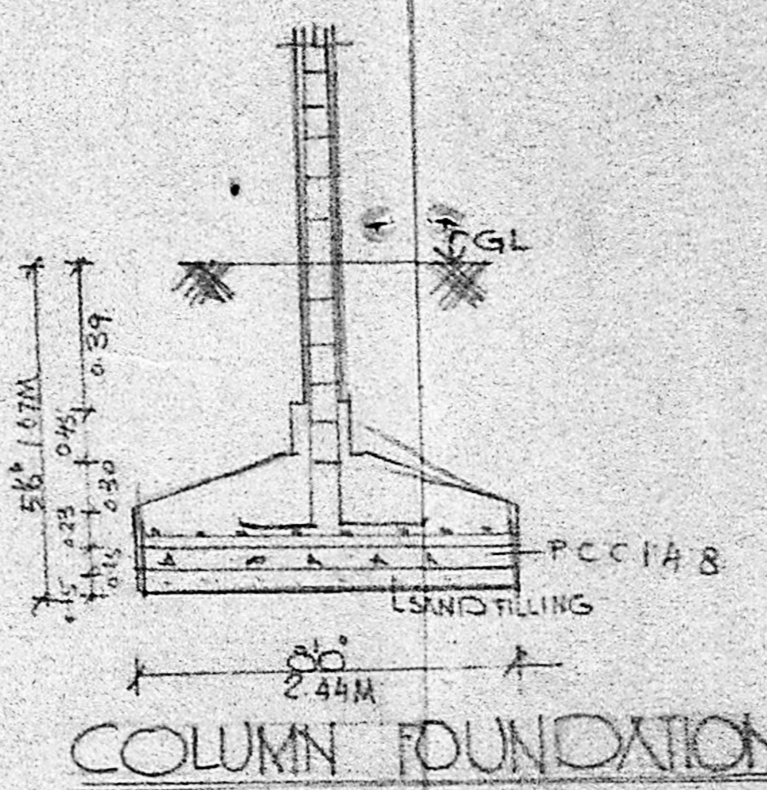

COLUMN FOUNDATION

DD	N DOOR	30 X 10	1.06
DD	T.W. DOOR	30 X 10	0.91 X 2.13
DD	DO	20 X 10	0.76 X 2.13
W	WINDOW	80 X 50	2.44 X 1.52
W1	DO	40 X 50	1.22 X 1.52
W2	DO	60 X 50	1.83 X 1.52
FW	FRENCH WINDOW	80 X 10	1.83 X 2.13
FW1	DO	40 X 10	1.22 X 2.13
V	VENTILATOR	20 X 20	0.61 X 0.61

M.M. B/PP NO. 1

AREX CALCULATION

FLOT AREA	4950	4600
1.5 TIMES OF AREX	7425	6900
GROUND FLOOR AREA	16575	15400
FIRST FLOOR AREA	19180	17770
SECOND FLOOR AREA	19180	17770
THIRD FLOOR AREA	19180	17770
TERRACE AREA	7366	20684
AREA NOT INCLUDED IN F.S.I		
HEAD ROOM AREA	11.91	
WATER TANK AREA	10.79	

BOUNDARY LINE

PRO BLDG

EXIST ROADS

SEWER LINE

WATER LINE

PROPOSED BUILDING IN DOOR NO 1 R.S.No FLOTNO BLOCK NO AT 21ST CROSS STREET BESANT NAGAR MADRAS.

OWNER
V. Jagadishan
K. Arun

SEENU ASSOCIATES
ARCHITECT & ENGINEERS
11 EAST ROAD
WEST C.I. NAGAR
MADRAS-59

ARCHITECT
A.G. SRINIVASAN
ARCHITECT
LICENSED SURVEYOR (1455) NO. 65
11 EAST ROAD, WEST C.I. NAGAR
A.G. SRINIVASAN